

PLAN SHOWING THE PROPOSED CONSTRUCTION OF RESIDENTIAL FLATS AT DOOR No. 56, ELLAI AMMAN KOIL STREET, WEST MAMBALAM, MADRAS-600 033. COMPRISED IN T.S. No. 6 BLOCK No. 20. MAMBALAM VILLAGE.

CORPORATION DIVISION No. 125 MMDA (B)/PP/NO. 12/6243/93

SCALE - 1" = 8'-0" (1:100)

**SPECIFICATION**

- FOUNDATION : R.C.C. COLUMNS IN STONE JELLY CEMENT CONC. 1:2:4 OVER P.C.C. 1:3:6 MIX.
- MASONRY : STOCK BRICK WORK IN C.M 1:6.
- FLOORING : IN C.C. 1:4:8 and MOSAIC FINISH.
- PLASTERING : IN C.M 1:4, 12mm THICK.
- R.C.C. WORK : ALL R.C.C. WORKS ARE IN C.C. 1:2:4.
- WOOD WORK : BEST SEASONED C. WOOD & T. WOOD.
- FINISH : COLOUR CEMENT PAINT TO WALLS AND ENAMEL PAINT TO WOOD WORK OF APPROVED QUALITY ONLY.

**JOINARY DETAILS**

- D - DOOR 3'-0" x 6'-6" (0.91 x 1.98)
- Di - DOOR 2'-3" x 6'-6" (0.68 x 1.98)
- W - WINDOW 4'-6" x 4'-0" (1.37 x 1.22)
- Wi - WINDOW 3'-0" x 4'-0" (0.91 x 1.22)
- W2 - WINDOW 4'-6" x 3'-0" (1.37 x 0.91)
- V - VENTILATOR 2'-0" x 1'-6" (0.61 x 0.45)

**COLOUR INDEX**

- PROPOSAL
- ROADS
- SITE BOUNDARY

**AREA STATEMENT**

PLOT AREA	- 4288 Sft.	398.35 Sqm.
GROUND FLOOR AREA	: 1820 Sft.	169.08 Sqm.
FIRST " "	: 1892 " "	175.77 " "
SECOND " "	: 1892 " "	175.77 " "
THIRD " "	: 1892 " "	175.77 " "
TOTAL BUILT-UP AREA	7496 Sft.	696.39 Sqm.

OWNER'S SIGNATURE

*P. Thiruganasambandam*  
**P. THIRUGANASAMBANDAM**  
 S.E. N.I.E.  
 Chartered Engineer No. 95  
 Licensed Surveyor Class I  
 CORPORATION OF MADRAS  
 No. 2, 12th Street, Madras-600 008  
 Madras-600 033 Tel: 254300

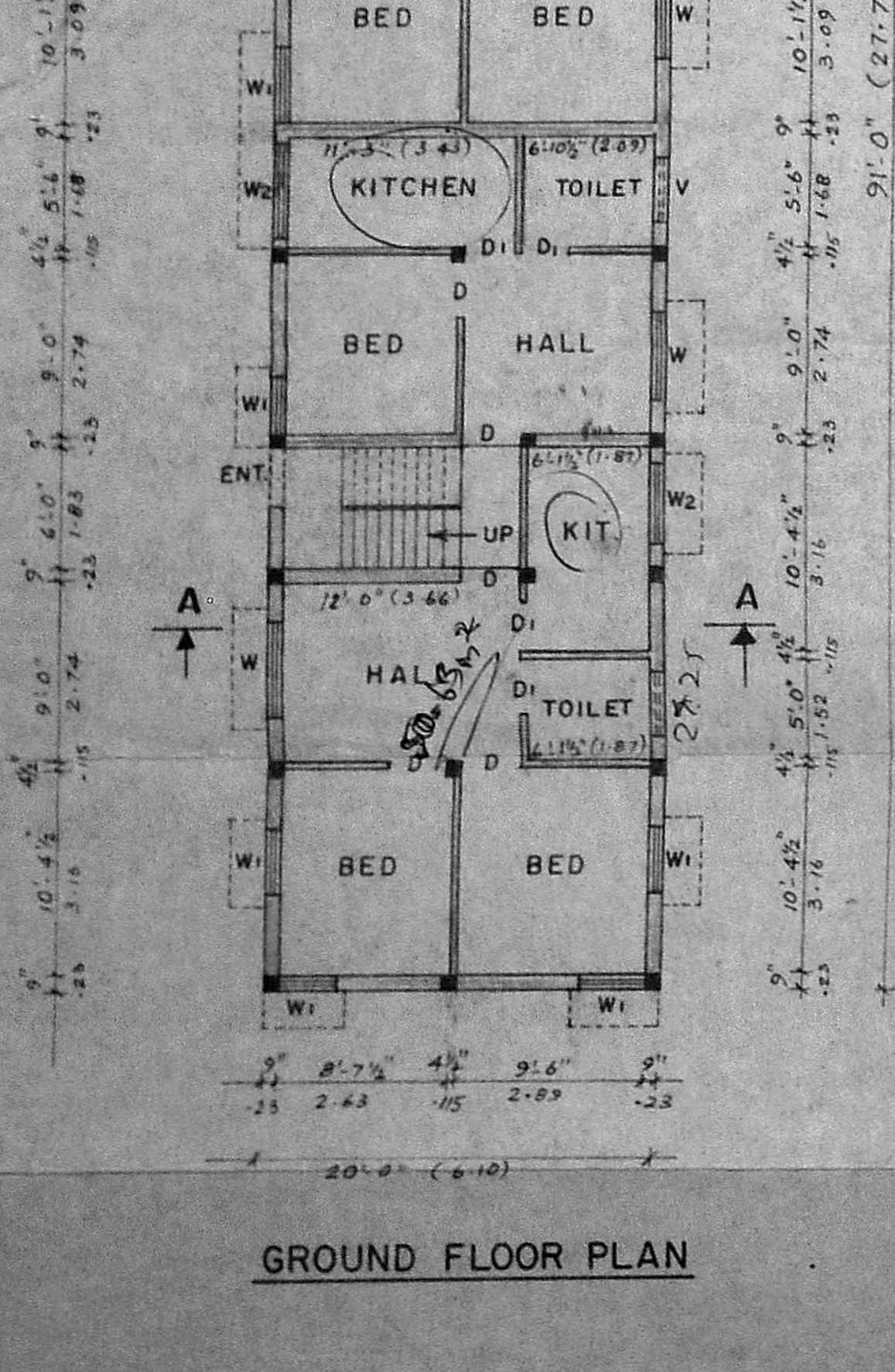
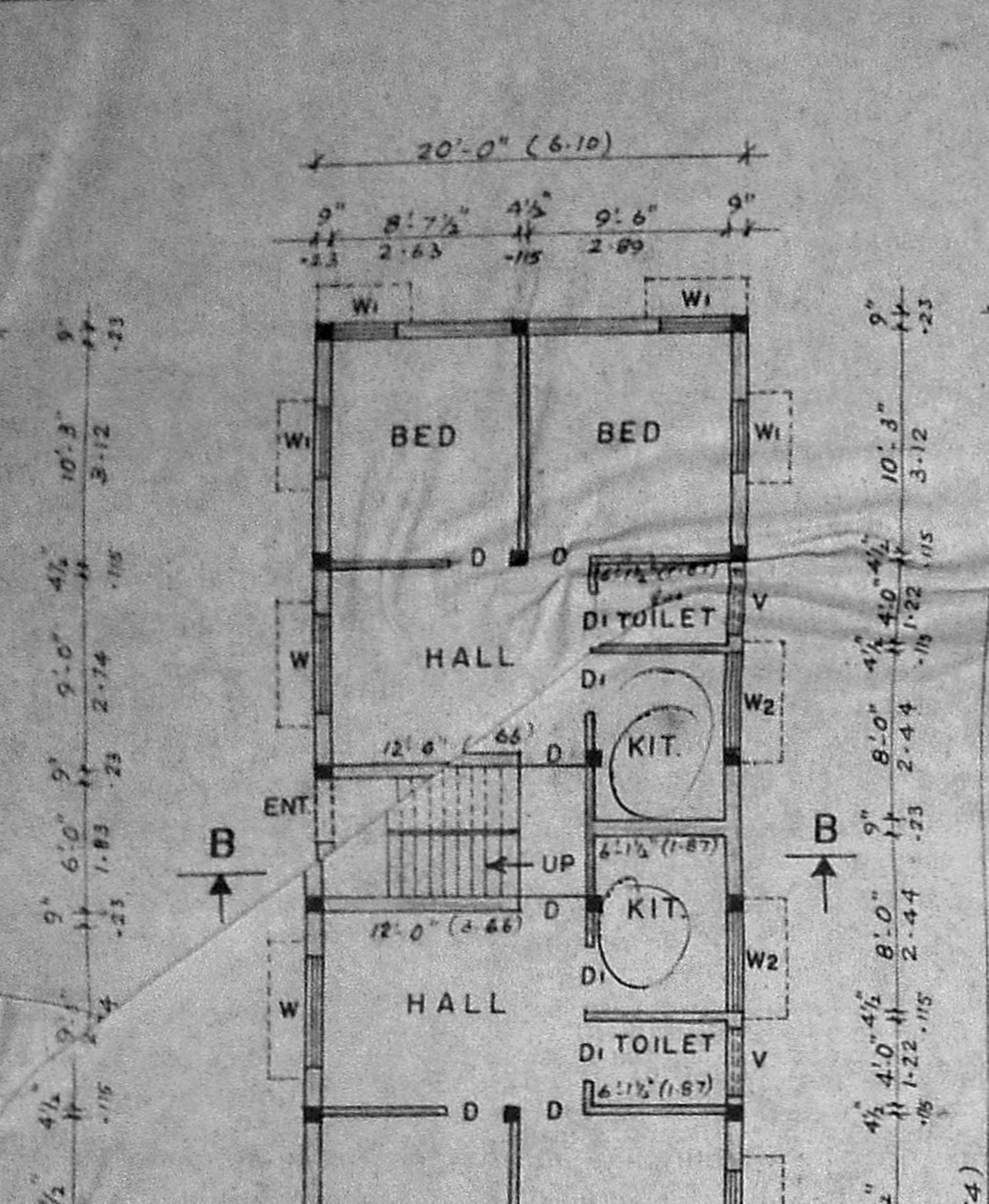
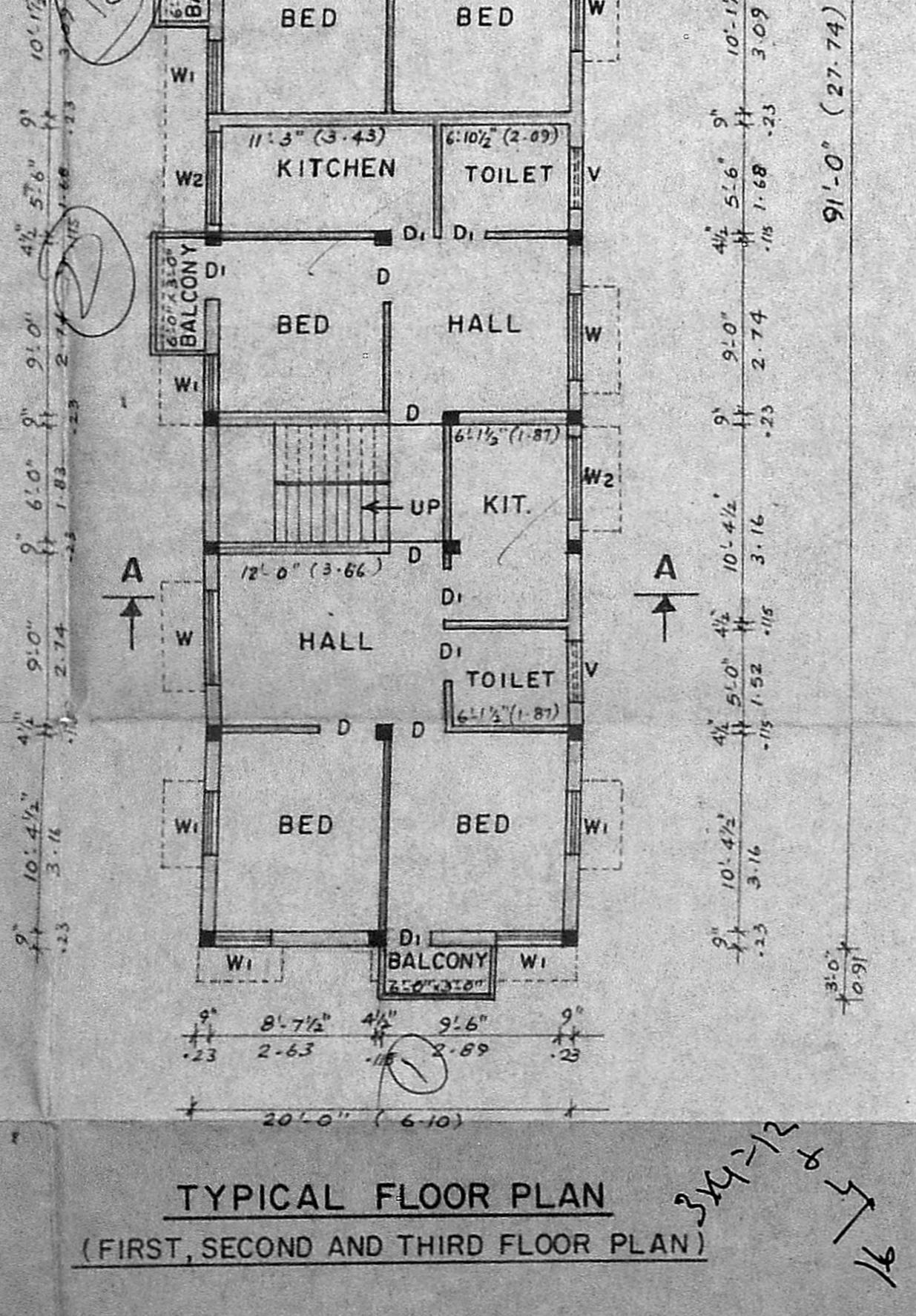
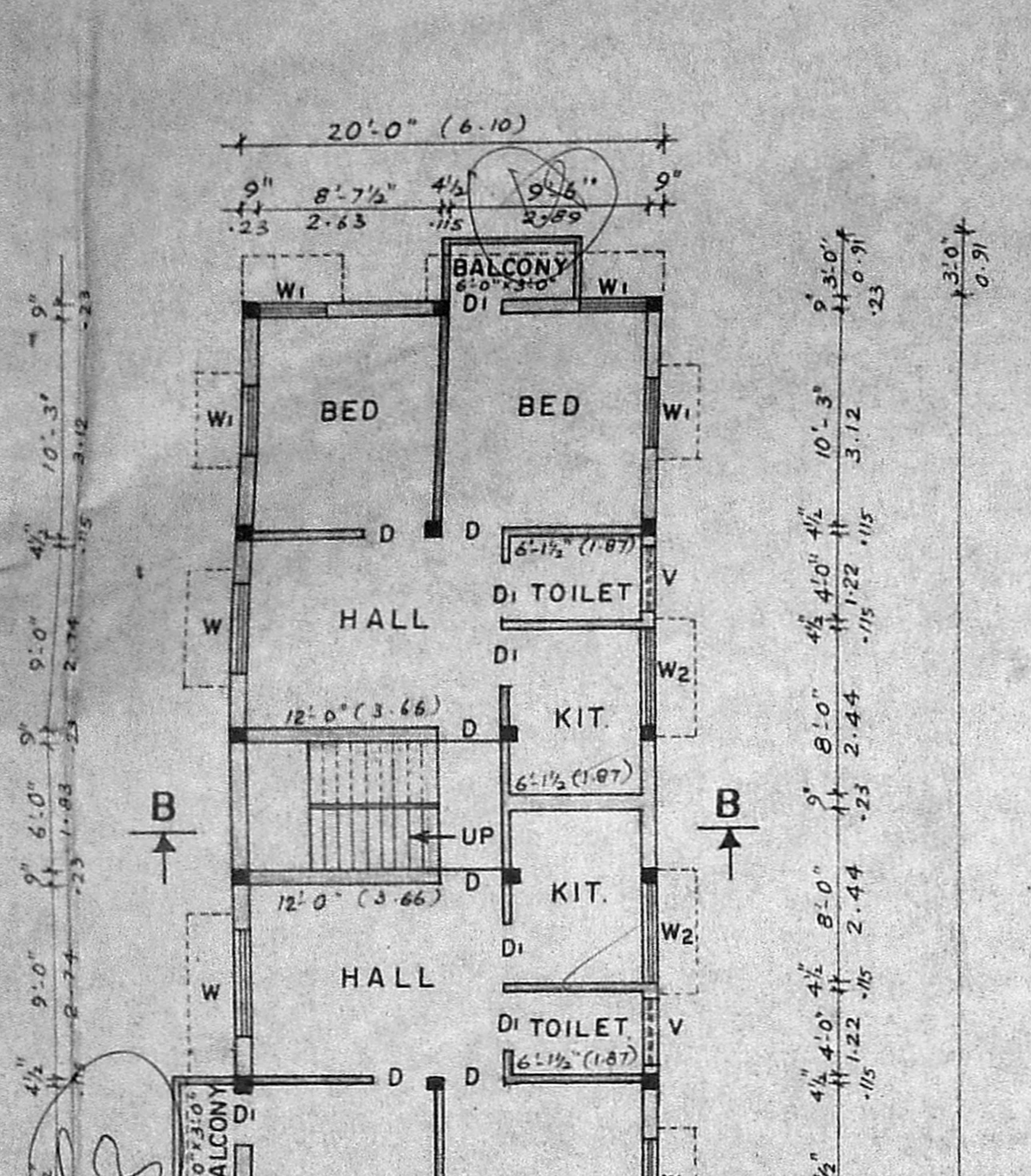
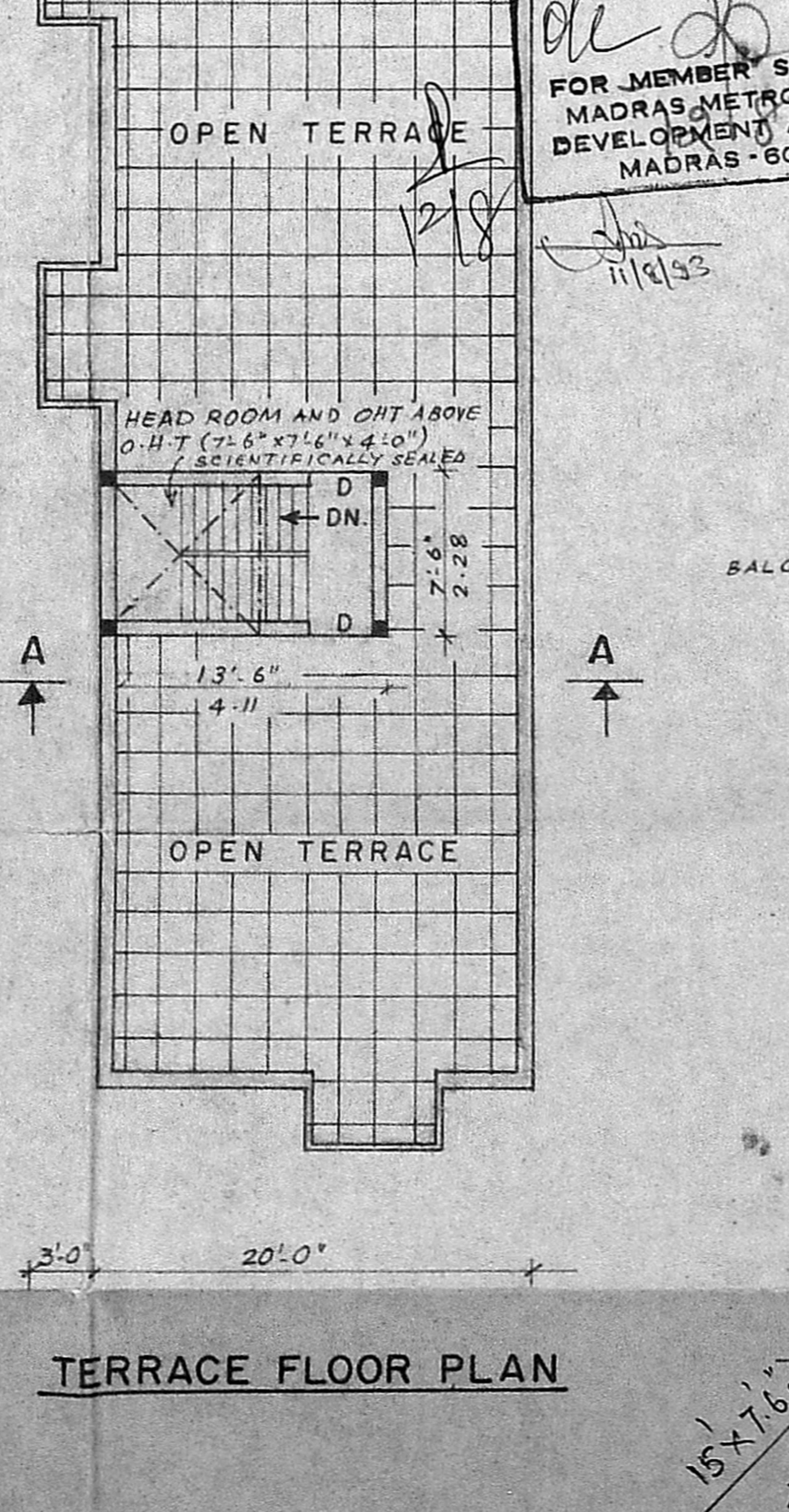
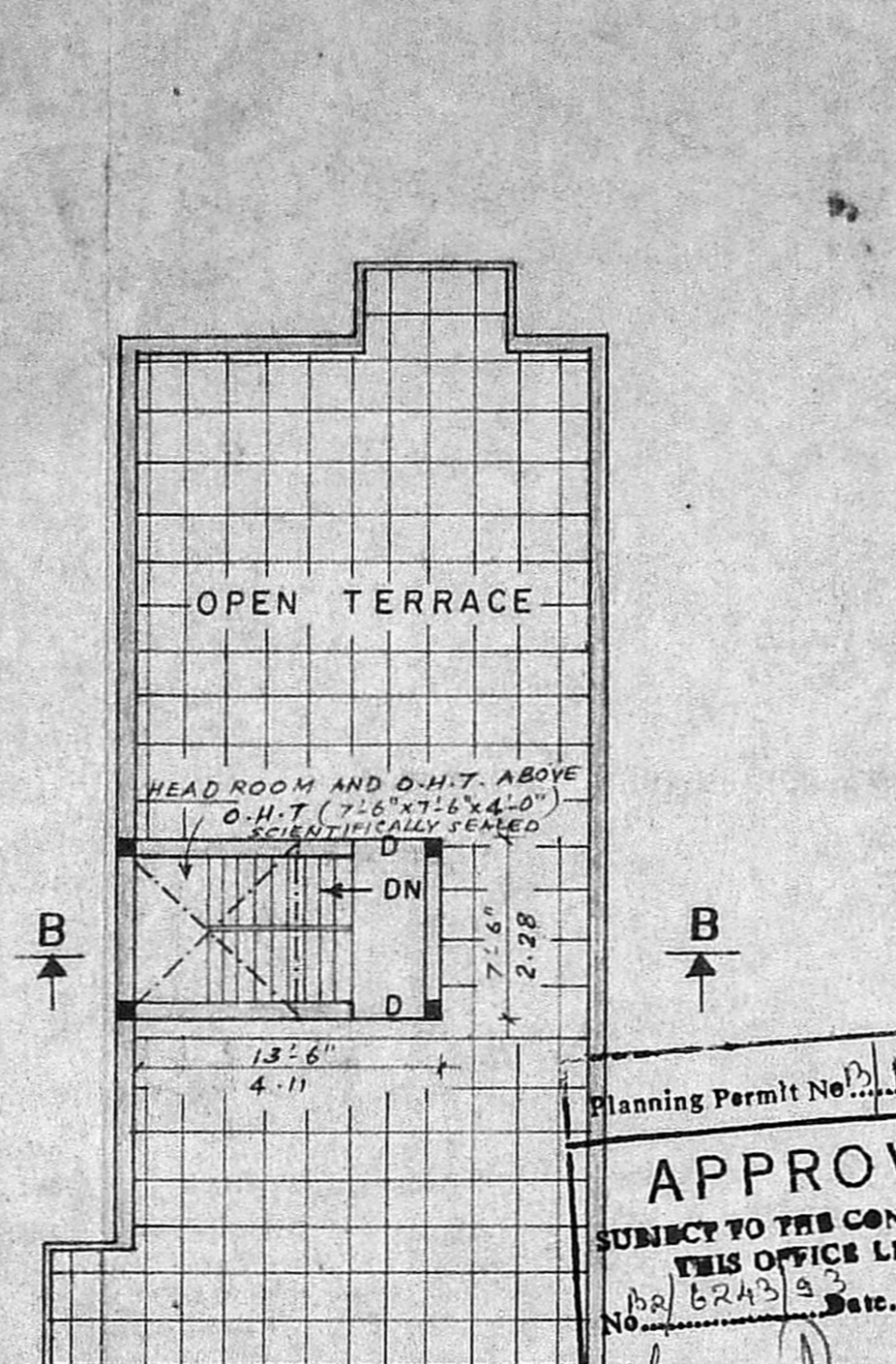
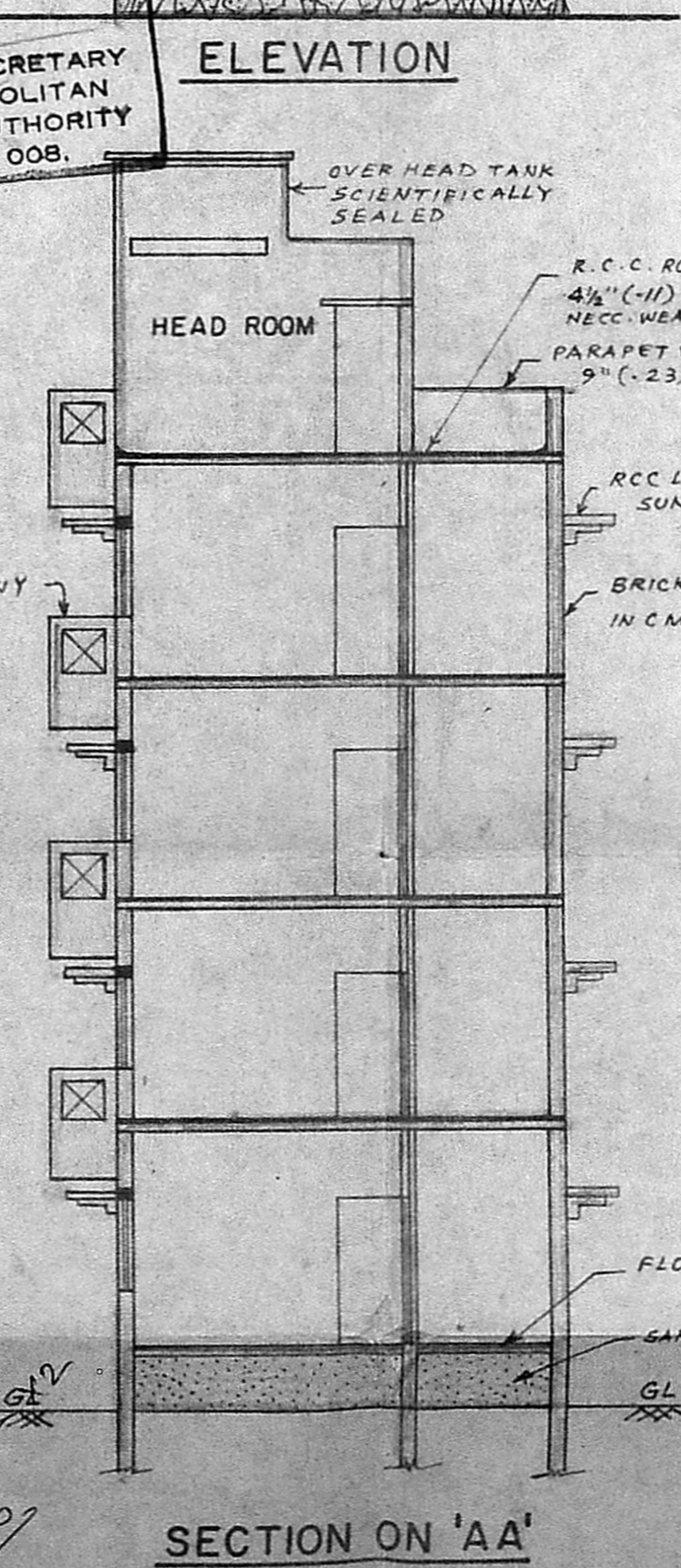
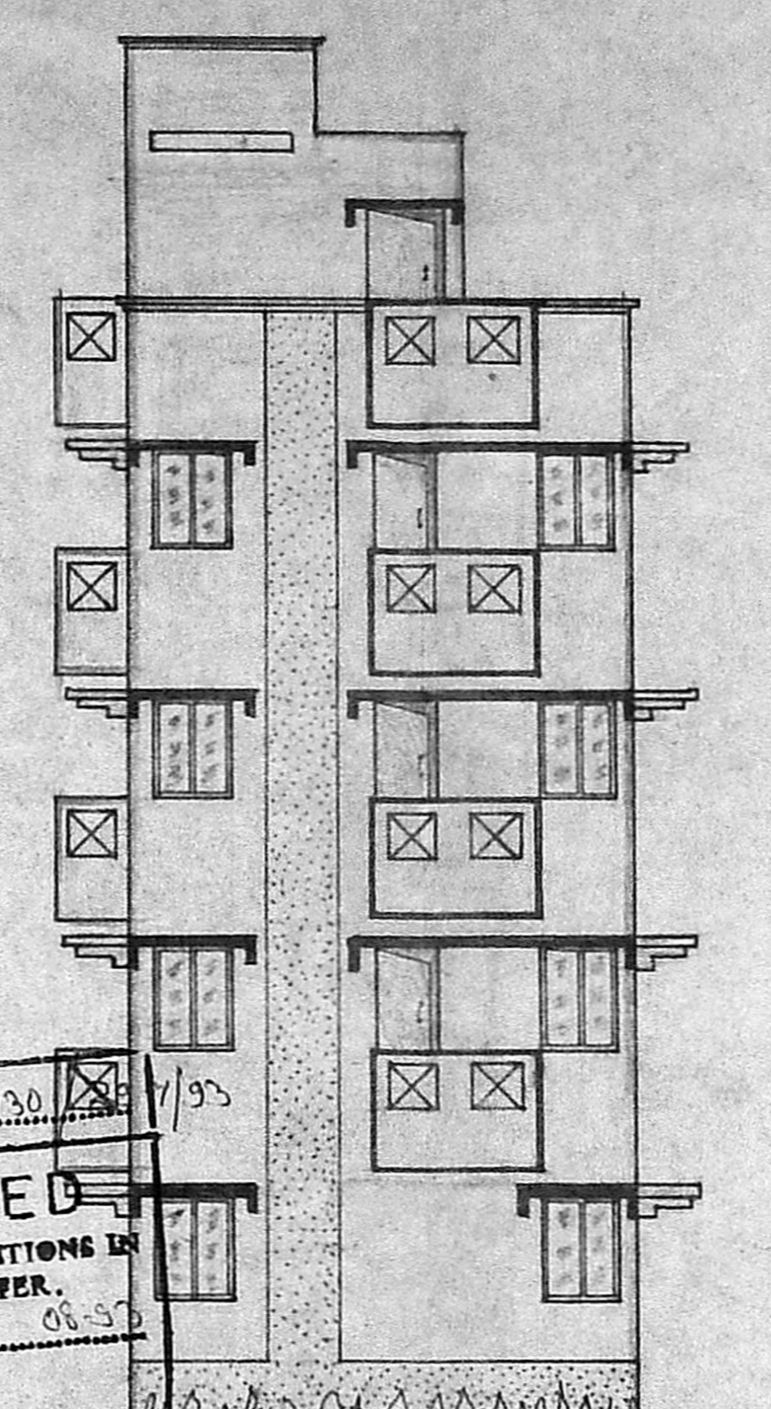
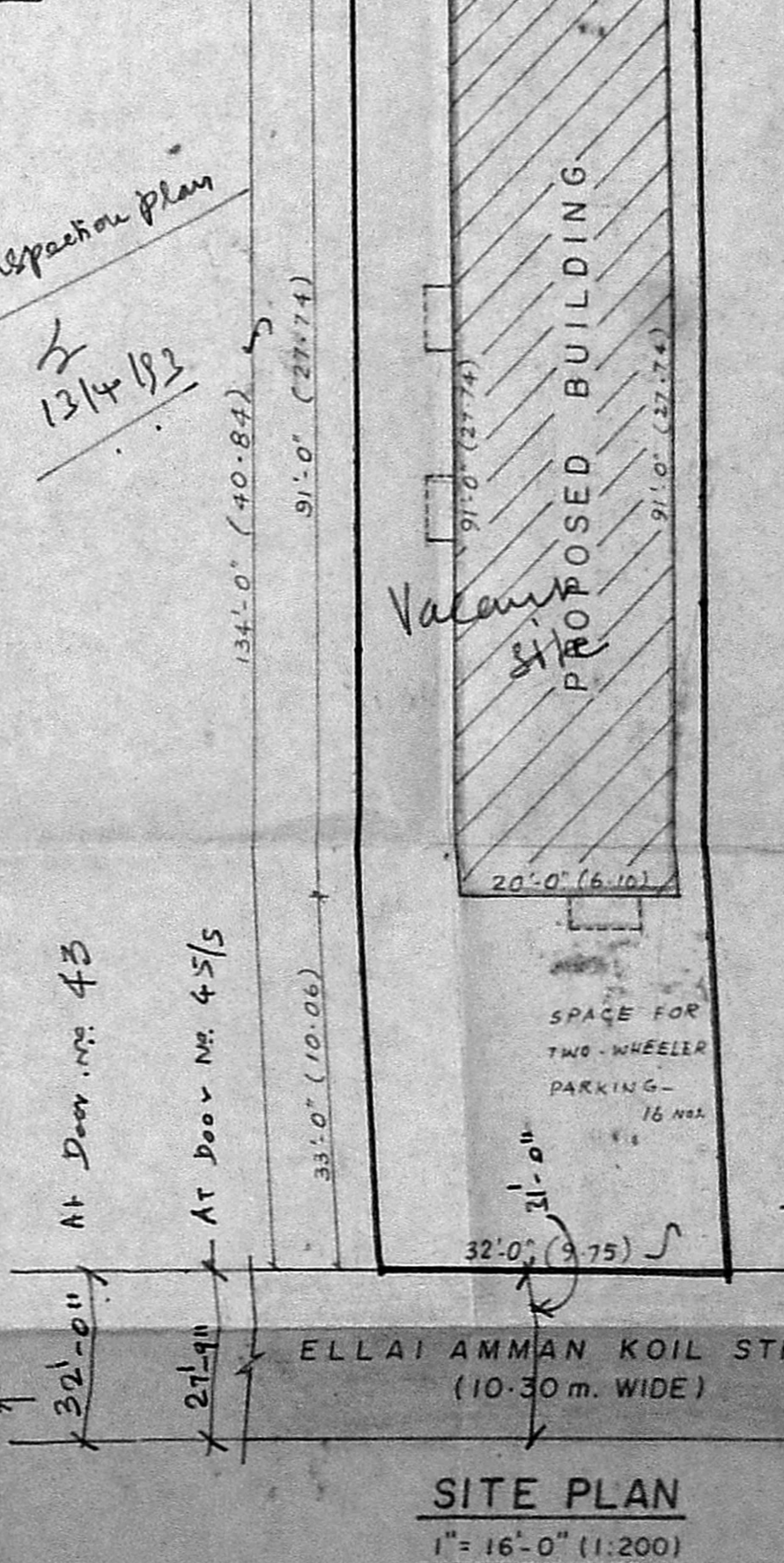
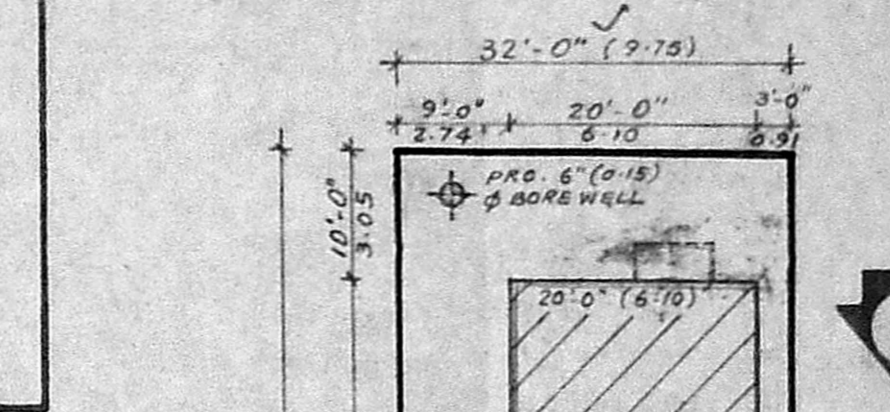
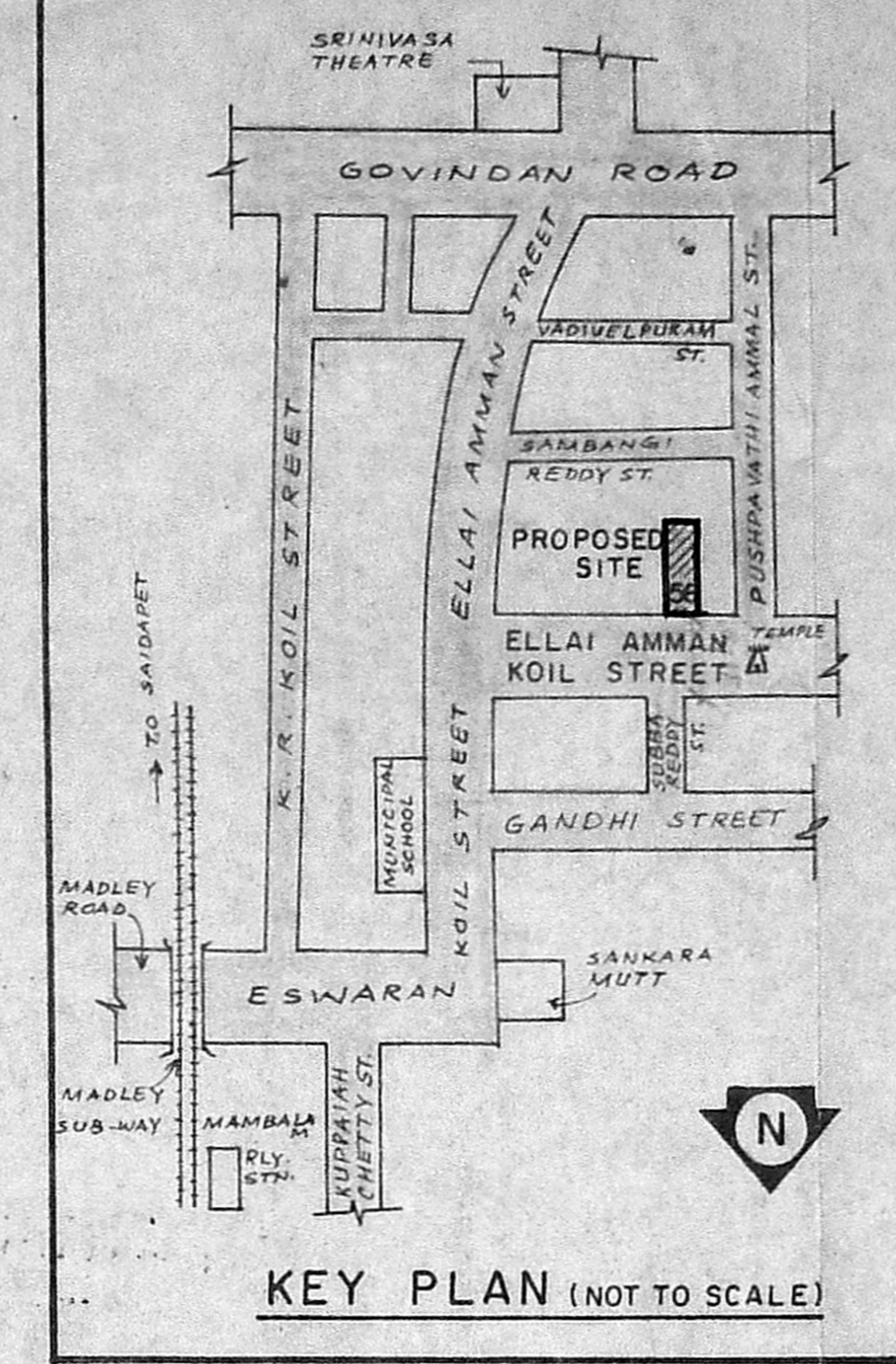
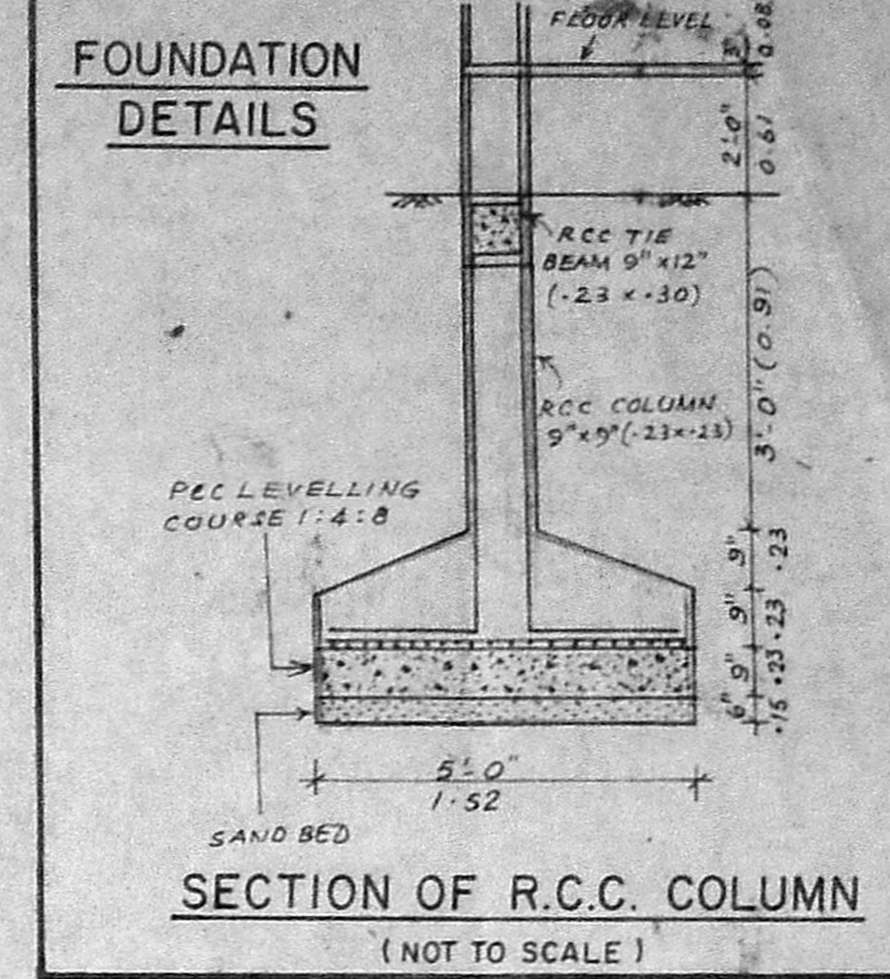

Planning Permit No. 12/6243/93  
**APPROVED**  
 SUBJECT TO THE CONDITIONS IN THIS OFFICE LETTER.  
 No. 6243/93  
 Date: 06-5-93  
 FOR MEMBER SECRETARY  
 MADRAS METROPOLITAN  
 DEVELOPMENT AUTHORITY  
 MADRAS-600 008.

Inspection plan  
 13/4/93

At Door No. 43  
 At Door No. 45/5

At Door No. 94  
 At Door No. 97

15' x 7' 6" (4.57 x 2.28)  
 750